

FILED
GREENVILLE CO. S.C.

MAY 2 11 49 AM '80

DONNIE S. TANKERSLEY J.
R.M.C.

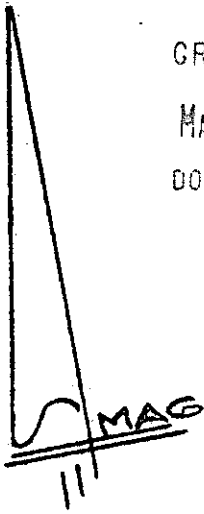

Note:
Improvements
on this lot
are not in a
flood hazard
area.

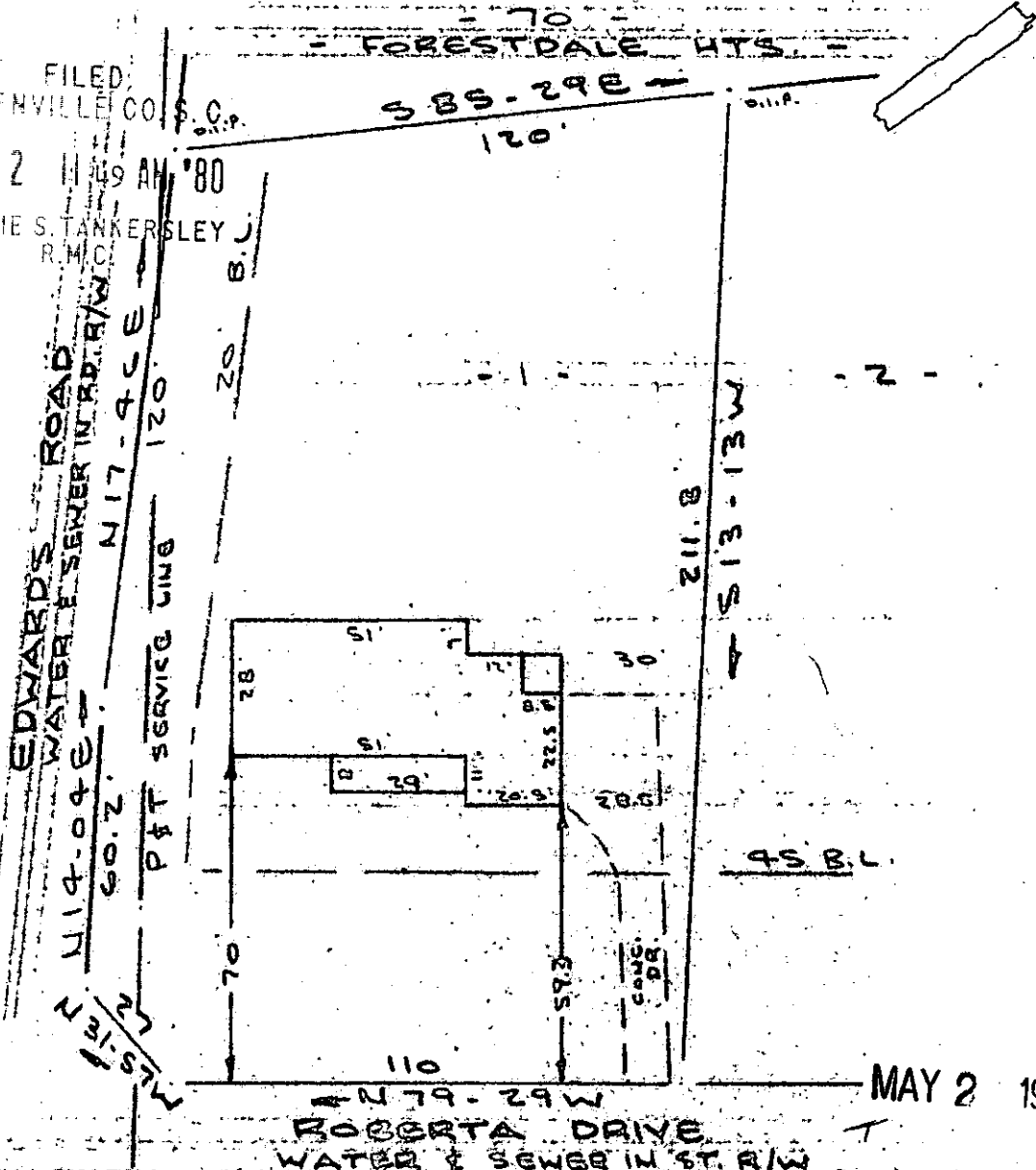

MAY 2 1980

ROBERTA DRIVE
WATER & SEWER IN ST. R/W

7-7-52

PROPERTY OF
J. DON THOMPSON & MARGARET R. THOMPSON
NEAR GREENVILLE, S. C.
SCALE 1" = 40' 24 APR 1980

This is to certify that on the 24th day of April, 1980, I surveyed the property shown on this plat, being known as lot 1 on plat of PLAT NO. THREE CHEROKEE FOREST and recorded in the REC Office Greenville County, S. C., in Plat Book "QQ" at Page 36 and also being known as PROPERTY OF J. DON THOMPSON & MARGARET R. THOMPSON recorded in Plat Book at Page ; and that the property lines, walls and buildings are as shown hereon, and that the walls and buildings located on said lot do not encroach or project on adjacent street or property, and that no adjacent walls or buildings encroach or project on said premises, and no power lines cross this property except as shown hereon.

32174

R. B. Bruce
R. B. Bruce, RLS 1952

CAROLINA SURVEYING CO.
112 Mainly St.
Greenville, S. C.